Freefoam
Building Products

Freefoam
LIFETIME
Guarantee

Trade Catalogue

CONTENTS

Colour options 5
White Range 6
Fascia / reveal liner 7
Full replacement / new build fascia 8
Soffit 10
Mouldings / Accessories 12
Window Boards & Trims 13

Woodgrain Range 14
Fascia / reveal liner 15
Soffit 16
Window Board, Trims, Architraves & Angles 17

Colour Range 18
Fascia / reveal liner 19
Full replacement / new build fascia 19
Soffit 20

Cladding 21
Standard 22
Fortex®, Embossed Range & X-Wood 24

Plastops 28

Rainwater Systems 30

Interior Decorative Panelling 34

Decking 40

Freefoam Guarantee 43

How to Become a Freefoam Registered Installer/Stockist 44

Freefoam and the Environment 45

Fire Resistance for Freefoam products 46

DEPOT MAPS

cut here

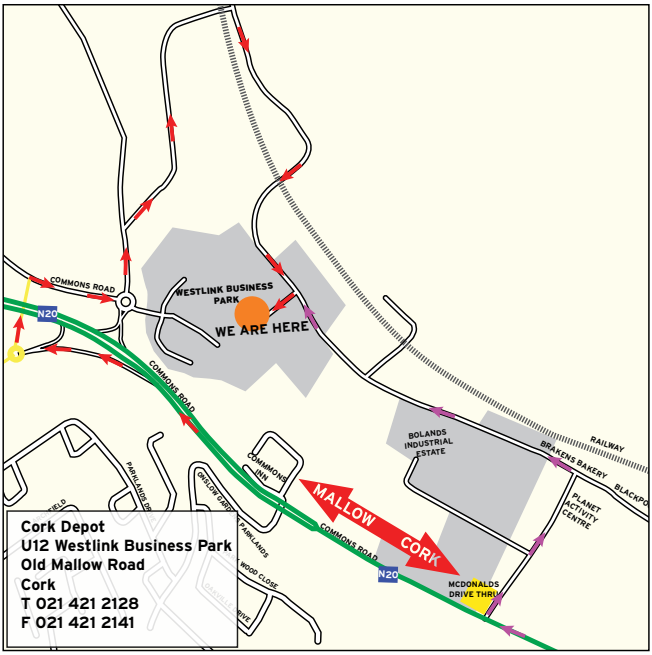

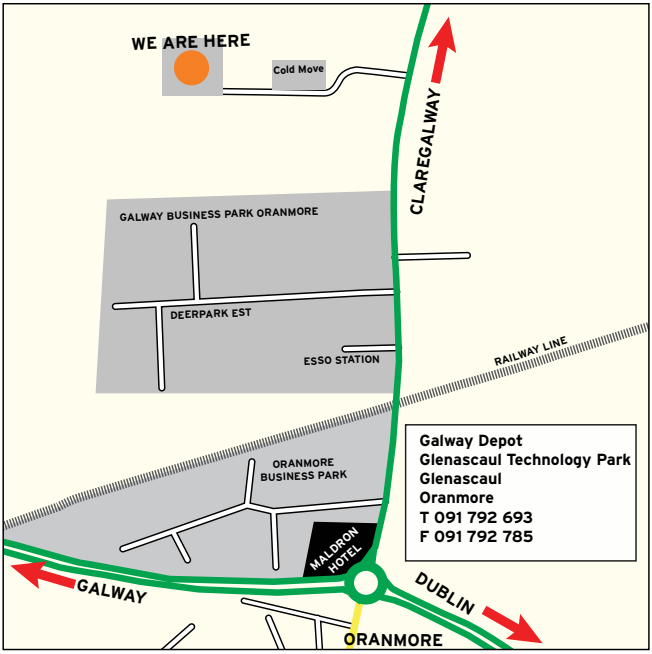

DEPOT MAPS

NEWCASTLE
AYLMER ROAD
WE ARE HERE
GREENOGUE
INDUSTRIAL ESTATE
RATHCOOLE
CEMETERY
R120
N7
FITZMORRIS ROAD
MILL ROAD
N7
RATHCOOLE
Dublin South Depot
Unit 3, Block 412 Grants Park
Greenogue Industrial Estate
Rathcoole
T 01 458 0938
F 01 458 0942

M50
N32
N32
N32
NORTHBOUND
PORT TUNNEL
DUBLIN CITY
WE ARE HERE
M1
SOUTHBOUND
PORT TUNNEL
DUBLIN CITY
ROYAL OAK
Clonshaugh
Industrial Estate
OSCAR TRAYNOR RD
CLONSHAUGH
OSCAR TRAYNOR RD
Dublin North Depot
Unit 27
Port Tunnel Business Park
Clonshaugh Industrial Estate
Coolock
Dublin 17
T 01 8712882
F 01 8712779

Freefoam's unique Roofline Colour collection with Colormax™ technology

Freefoam's innovative Colormax™ technology provides ground-breaking colour variety, colour matching and colourfastness. As a result specifiers, architects, contractors and homeowners are now empowered to put their individual mark on their house or project.

COLORMAX® technology

Colour Range

Black (BL) Nearest Ral No. 9005
Leather Brown 8017
White 9003

Standard Colours

Pale Gold (PG) 1013
Sable (SAB) 1015
Storm Grey (SG) 7045
Anthracite Grey (AG) 7016
Regal Blue (RB) 5011
Rustic Green (GREEN) 6009

All products in the above colour range may be subject to lead time.

Fortex Cladding Colour Range

White Nearest Ral No. 9003
Pale Gold (PG) 1013
Sand 1015
Pale Blue (PB)
Storm Grey (SG) 7045
Colonial Blue (CLB) 7000
Argyl Brown
Cement Grey (CG)
Misty Grey (MG)
Slate Grey (SLG)
Cappuccino (CAP)

Woodgrains for Fascia and Soffit Ranges

Mahogany (WGM)
Light Oak (WGO)
Black Ash (WGB)
Rosewood (WGR)
Cream (WGCR)

Woodgrains for X-Wood

Cream White (CR)
Wine Red (WR)
Greyed Cedar (GC)
Anthracite Grey (AG)

Notes:

1. Colours shown are for availability identification only. Please see colour swatch or product samples for exact colour representations.
2. Please note that the nearest Ral numbers above are provided for reference purposes only and do not guarantee a precise match. It is recommended that actual Freefoam product samples be used for comparison purposes.
3. Please contact Freefoam or see our Technical & Specification Manual for nearest Pantone and NCS reference numbers.
4. A wider colour range is available for special projects and a colour matching service is available subject to lead-time and minimum order quantities.
5. See page 16 for full details of products available in colour range

Please note that a lead time may apply to some products listed in this catalogue

FASCIA / REVEAL LINER

OGEE FASCIA - 10MM

Code	Description	Unit	Units per Pack	White
FO100	100mm	5m	4	○
FO150	150mm	5m	2	○
FO175	175mm	5m	2	○
FO200	200mm	5m	2	○
FO225	225mm	5m	2	○
FO250	250mm	5m	2	○
FO300	300mm	5m	2	○
FO390	390mm	5m	2	○
FO429	429mm	5m	2	○
FOJ	Ogee Joiner	Piece	1	○
FOX	Ext. Ogee Corner	Piece	1	○
FOJJ	600mm Double Ended Ogee Joiner	Piece	1	○
FOXX	600mm Double Ended Ext. Ogee Corner	Piece	1	○
FOXI	Int. Ogee Corner	Piece	1	○
FOB	125° Ogee Angle Box Joiner	Piece	1	○
FOFX	135° Ext. Ogee Corner	Piece	1	○
FOFXI	135° Int. Ogee Corner	Piece	1	○
FBOX	Moulded Corner Piece	Piece	1	○
FOBOX	Ogee Gable End Box (600 x 390mm)	Pair (L&R)	1	○

PLAIN FASCIA / REVEAL LINER - 10MM

FW100	100mm	5m	4	○
FW125	125mm	5m	2	○
FW150	150mm	5m	2	○
FW175	175mm	5m	2	○
FW200	200mm	5m	2	○
FW225	225mm	5m	2	○
FW250	250mm	5m	2	○
FW300	300mm	5m	2	○
FW400	400mm	5m	2	○
F410P	410mm Double Ended	5m	2	○
FW450	450mm	5m	2	○
F605P	605mm Double Ended	5m	1	○
FWJ	Plain Joiner	Piece	1	○
FWX	Ext. Plain Corner	Piece	1	○
FWJJ	600mm Double Ended Plain Joiner	Piece	1	○
FWXX	600mm Double Ended Ext. Plain Corner	Piece	1	○
FWXI	Int. Plain Corner	Piece	1	○
FWFX	135° Ext. Plain Corner	Piece	1	○
FWFXI	135° Int. Plain Corner	Piece	1	○
FWEC	End Cap	Pair (L&R)	1	○
FWDC	Large End Cap	Piece	1	○

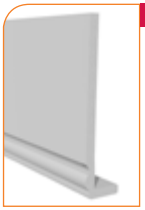

Slimline Ogee Fascia - 7mm

FSO150	150mm Slimline Ogee Fascia	5m	4	○
FSO175	175mm Slimline Ogee Fascia	5m	4	○
FSO200	200mm Slimline Ogee Fascia	5m	4	○
FSO225	225mm Slimline Ogee Fascia	5m	4	○
FSO250	250mm Slimline Ogee Fascia	5m	4	○
FSO405	405mm Slimline Ogee Fascia	5m	2	○
FSOB	125' Slimline Ogee Corner	piece	1	○
FSOBOX	Slimline Gable End Box	Pair	1	○
FSOFX	135' Ext. Slimline Ogee Corner	piece	1	○
FSOFXI	135' Int. Slimline Ogee Corner	piece	1	○
FSOJ	Slimline Ogee Joiner	piece	1	○
FSOX	Slimline Ogee Corner	piece	1	○
FSOXI	Int. Slimline Ogee Corner	piece	1	○

FULL REPLACEMENT / NEW BUILD FASCIA

MAGNUM ROUNDNOSE FASCIA - 18MM

Code	Description	Unit	Units per Pack	White
FMR150	150mm	5m	2	○
FMR175	175mm	5m	2	○
FMR200	200mm	5m	2	○
FMR225	225mm	5m	2	○
FMR250	250mm	5m	2	○
FMR405	405mm Double Ended	5m	1	○
FMRJJ	600mm Double Ended Roundnose Joiner	Piece	1	○
FMRXX	Double Ended Ext. Roundnose Corner	Piece	1	○
FMRXI	Int. Roundnose Corner	Piece	1	○
FMRFX	135º Ext. Roundnose Corner	Piece	1	○
FMRFXI	135º Int. Roundnose Corner	Piece	1	○
FMREC	End Cap	Pair (L&R)	1	○
FMRDC	Large End Cap	Piece	1	○

MAGNUM SQUARE LEG FASCIA - 18MM

FMS150	150mm	5m	2	○
FMS175	175mm	5m	2	○
FMS200	200mm	5m	2	○
FMS225	225mm	5m	2	○
FMS250	250mm	5m	2	○
FMS300	300mm	5m	2	○
FMS410	410mm Double Ended	5m	1	○
FWJ	Plain Joiner	Piece	1	○
FWX	Ext. Plain Corner	Piece	1	○
FWJJ	600mm Double Ended Plain Joiner	Piece	1	○
FWXX	600mm Double Ended Ext. Plain Corner	Piece	1	○
FWXI	Int. Plain Corner	Piece	1	○
FWFX	135º Ext. Plain Corner	Piece	1	○
FWFXI	135º Int. Plain Corner	Piece	1	○
FWEC	End Cap	Pair (L&R)	1	○
FWDC	Large End Cap	Piece	1	○

MAGNUM OGEE FASCIA - 18MM

FMO150	150mm	5m	2	○
FMO175	175mm	5m	2	○
FMO200	200mm	5m	2	○
FMO225	225mm	5m	2	○
FMO250	250mm	5m	2	○
FMO405	405mm Double Ended	5m	1	○
FOJ	Ogee Joiner	Piece	1	○
FOX	Ext. Ogee Corner	Piece	1	○
FOJJ	600mm Double Ended Ogee Joiner	Piece	1	○
FOXX	600mm Double Ended Ext. Ogee Corner	Piece	1	○
FOXI	Int. Ogee Corner	Piece	1	○
FOB	125º Ogee Box Angle Joiner	Piece	1	○
FOFX	135º Ext. Ogee Corner	Piece	1	○
FOFXI	135º Int. Ogee Corner	Piece	1	○
FBOX	Moulded Corner Piece	Piece	1	○

MAGNUM XTRA SQUARE LEG FASCIA - 25MM

FMXS150	150mm	5m	2	○
FMXS175	175mm	5m	2	○
FMXS200	200mm	5m	1	○
FMXS225	225mm	5m	1	○
FMXS250	250mm	5m	1	○
FMXS405	405mm Double Ended	5m	1	○
FWJ	Plain Joiner	Piece	1	○
FWX	Ext. Plain Corner	Piece	1	○
FWJJ	600mm Double Ended Plain Joiner	Piece	1	○
FWXX	600mm Double Ended Ext. Plain Corner	Piece	1	○
FWXI	Int. Plain Corner	Piece	1	○
FWFX	135º Ext. Plain Corner	Piece	1	○
FWFXI	135º Int. Plain Corner	Piece	1	○
FWEC	End Cap	Pair (L&R)	1	○
FWDC	Large End Cap	Piece	1	○

FULL REPLACEMENT / NEW BUILD FASCIA

MAGNUM ROUNDNOSE FASCIA - 23MM

Code	Description	Unit	Units per Pack	White
FMXD150	150mm	5m	2	○
FMXD175	175mm	5m	2	○
FMXD200	200mm	5m	1	○
FMXD225	225mm	5m	1	○
FMXD250	250mm	5m	1	○
FMXD405	405mm Double Ended	5m	1	○
FMRJJ	Double Ended Roundnose Joiner	Piece	1	○
FMRXX	Double Ended Ext. Corner	Piece	1	○
FMRXI	Int. Roundnose Corner	Piece	1	○
FMRFX	135° Ext. Roundnose Corner	Piece	1	○
FMRFXI	135° Int. Roundnose Corner	Piece	1	○
FMREC	End Cap	Pair (L&R)	1	○
FMRDC	Large End Cap	Piece	1	○

MAGNUM FLAT FASCIA - 16MM

FMF100	100mm	5m	2	○
FMF125	125mm	5m	2	○
FMF150	150mm	5m	2	○
FMF175	175mm	5m	2	○
FMF200	200mm	5m	2	○
FMF250	250mm	5m	2	○
FMF300	300mm	5m	2	○
FFMJJ	600mm Double End Magnum Flat Joiner	Piece	1	○
FFMXX	600mm Double End Magnum Flat Corner	Piece	1	○

FULL REPLACEMENT ROUNDNOSE DUO FASCIA - 15MM

FMD150	150mm	5m	2	○
FMD175	175mm	5m	2	○
FMD200	200mm	5m	2	○
FMD225	225mm	5m	2	○
FMD250	250mm	5m	2	○
FMD405	405mm Double Ended	5m	1	○
FMRJJ	Double Ended Roundnose Joiner	Piece	1	○
FMRXX	Double Ended Ext. Roundnose Corner	Piece	1	○
FMRXI	Int. Roundnose Corner	Piece	1	○
FMRFX	135° Ext. Roundnose Corner	Piece	1	○
FMRFXI	135° Int. Roundnose Corner	Piece	1	○
FMREC	End Cap	Pair (L&R)	1	○
FMRDC	Large End Cap	Piece	1	○

SOFFIT

HOLLOW SOFFIT - 10MM

Code	Description	Unit	Units per Pack	White
F104	100mm x 10mm Hollow	5m	10	○
F110	300mm x 10mm Hollow	5m	4	○
F112	300mm x 10mm Hollow	5m	4	○

Note: Hollow rigid profiles are not guaranteed for use on external cladding applications.

HOLLOW SOFFIT TRIM

F105	'F' Trim / Wall Trim	5m	10	○
F106	'H' Trim / Joint Trim	5m	10	○
F107	'J' Trim / Starter Trim	5m	10	○
F108	Ext. Corner Trim	5m	5	○
FZ106	Flexible 'H' Trim / Joint Trim	5m	10	○

GENERAL PURPOSE BOARD - 10MM

GPB100	100mm	5m	4	○
GPB125	125mm	5m	2	○
GPB150	150mm	5m	2	○
GPB175	175mm	5m	2	○
GPB200	200mm	5m	2	○
GPB225	225mm	5m	2	○
GPB250	250mm	5m	2	○
GPB300	300mm	5m	2	○
GPB350	350mm	5m	2	○
GPB405	400mm	5m	2	○
GPB450	450mm	5m	2	○
GPB500	500mm	5m	2	○
GPB605	600mm	5m	1	○

PRE-VENTED GENERAL PURPOSE BOARD - 10MM

GPBV100	100mm	5m	4	○
GPBV150	150mm	5m	2	○
GPBV175	175mm	5m	2	○
GPBV200	200mm	5m	2	○
GPBV225	225mm	5m	2	○
GPBV250	250mm	5m	2	○
GPBV300	300mm	5m	2	○
GPBV350	350mm	5m	2	○
GPBV405	400mm	5m	2	○
GPBV450	450mm	5m	2	○
GPBV605	600mm	5m	1	○

DOUBLE VENTED GENERAL PURPOSE BOARD - 25MM

GPBDV225	225mm	5m	2	○
GPBDV300	300mm	5m	2	○
GPBDV350	350mm	5m	2	○
GPBDV450	450mm	5m	2	○

VENTILATOR

F104V	Strip Vent (Tongue & Groove)	5m	10	○
F109	Strip Vent (h-vent)	5m	10	○
F109M	Mesh (10 x 5m)	50m	1 roll	○
FCV	Circular Soffit Vent	Piece	50	○
FVENT10	10mm Over Fascia Ventilator	1m	60	
FVENT25	25mm Over Fascia Ventilator	1m	50	

FASCIA ACCESSORIES

Ogee Joiner
FOJ

Ext. Plain Corner
FWX

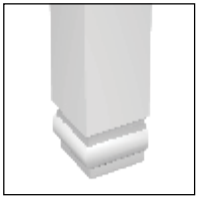

Ogee Fascia Corner
FOX

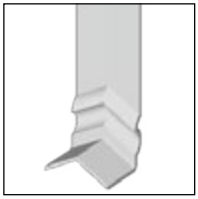

125° Box Angle Joiner
FOB

Int. Ogee Corner
FOXI

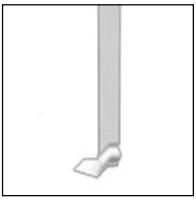

135° Ext. Square Corner
FOFX

135° Ext. Plain Corner
FWFX

135° Int. Ogee Corner
FOFXI

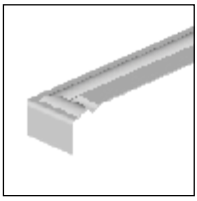

Moulded Corner Piece
FBOX

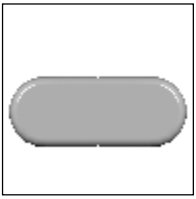

End Cap
FMREC

Ogee Gable End Box
FOBOX

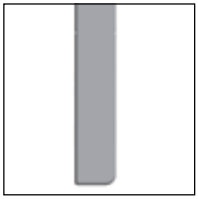

Large End Cap
FWDC

Double End Fascia Corner - FOXX

SOFFIT ACCESSORIES

T&G Hollow Vent (F104V)

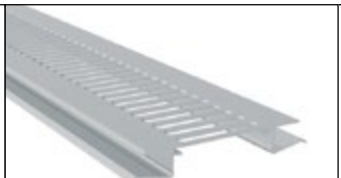

'H' Soffit Ventilator (F109)

Circular Soffit Vent (FCV)

10mm Over Fascia Vent (FVENT10)

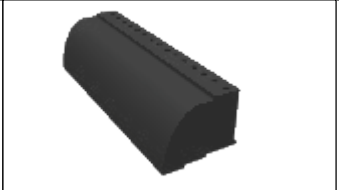

25mm Over Fascia Vent (FVENT25)

NOTE:
FVENT10 - provides equivalent to 10mm continuous ventilation.

FVENT25 - provides equivalent to 25mm continuous ventilation

FCV - to fit 70mm Dia. hole

FIN 1

ROOFLINE DÉCOR MOULDING

Code	Description	Unit	Units per Pack	White
FIN 1	Finial	Piece	10	○
FM01	Ogee Décor Mould	Piece	1	○
FM02	Plain Décor Mould (open)	Piece	1	○
FM03	Plain Décor Mould (closed)	Piece	1	○
FM04	Scalloped Decorative Fascia (convex)*	5m	2	○
FM05	Scalloped Decorative Fascia (concave)*	5m	2	○
FIN 2	Finial 900mm x 65mm x 33mm	Piece	1	○
FIN 3	Finial 1300mm x 65mm x 33mm	Piece	1	○

* Max width 204mm & Min width 156mm for both

FM01

FM02

FM03

FM04

FM05

FIN 2 / FIN 3

ROOFLINE ACCESSORIES

FPEP1	Eaves Protector	1.5m	10	●
FPEP3	Eaves Protector with overfascia ventilation	1.5m	60	●
FPBC1	Bird Comb	1m	30	●

HEDGEHOG GUTTER BRUSH

AGBR10	Hedgehog Gutterbrush Refill White	10	○
AGBRBL10	Hedgehog Gutterbrush Refill Black	10	●
AGBD20	Hedgehog Gutterbrush Dispenser White	20	○
AGBDBL20	Hedgehog Gutterbrush Dispenser Black	20	●
AGBC	Hedgehog Gutterbrush Clips	20	
AGBS	Hedgehog Gutterbrush Scoop	1	

GALLOWS BRACKET

FGBS1	Plain Bracket 375mm x 300mm	2	○
FGBS2	Plain Bracket 565mm x 400mm	2	○
FGBS3	Plain Bracket 750mm x 600mm	2	○
FGBD1	Decorative Bracket 375mm x 300mm	2	○
FGBD2	Decorative Bracket 565mm x 400mm	2	○
FGBD3	Decorative Bracket 750mm x 600mm	2	○

Large End Cap Window Board - **FWDC**

End Cap Window Board **FWEC**

NOTE: For further information regarding the range of windowboards and trims refer to our 'Windowboards, Trims and Accessories' brochure or contact Freefoam.

WINDOW TRIMS AND ACCESSORIES

28mm 'D' Section - 6mm thick **FD28**

20mm Cloaking Fillet - 6mm thick **FF20**

15mm Quadrant **FQ15**

19mm Quadrant **FQ19**

15mm x 15mm Square **FR15**

28mm Batten **FB28**

ARCHITRAVES AND ANGLES

40mm Pencil Round Architrave - 6mm **FA45**

60mm Pencil Round Architrave - 6mm **FA65**

90mm Pencil Round Architrave - 6mm **FA90**

25mm x 25mm Flexi Angle - 2mm **FZ25**

50mm x 50mm Flexi Angle - 2mm thick **FZ50**

100mm x 80mm Hollow Angle - 6mm thick **FZ100**

30mm x 30mm 90° Rigid-Angle - 3mm thick **FZR30**

50mm x 50mm 90° Rigid-Angle - 3mm thick **FZR50**

100mm x 100mm 90° Rigid-Angle - 3mm thick **FZR100**

WINDOW BOARD, TRIM & ARCHITRAVE

PLAIN FASCIA / REVEAL LINER - 10MM

Code	Description	Unit	Units per Pack	White
FW100	100mm	5m	4	○
FW125	125mm	5m	2	○
FW150	150mm	5m	2	○
FW175	175mm	5m	2	○
FW200	200mm	5m	2	○
FW225	225mm	5m	2	○
FW250	250mm	5m	2	○
FW300	300mm	5m	2	○
FW400	400mm	5m	2	○
F410P	410mm Double Ended	5m	2	○
FW450	450mm	5m	2	○
F605P	605mm Double Ended	5m	1	○
FWEC	End Cap	Pair (L&R)	1	○
FWDC	Large End Cap	Piece	1	○

ARCHITRAVES AND ANGLES

FA45	40mm Pencil Round Architrave	5m	20	○
FA65	60mm Pencil Round Architrave	5m	10	○
FA90	90mm Pencil Round Architrave	5m	10	○
FZ25	25mm x 25mm Flexi Angle	5m	25	○
FZ50	50mm x 50mm Flexi Angle	5m	10	○
FZ100	100mm x 80mm Hollow Angle	5m	10	○
FZR30	30mm x 30mm 90° Rigid-Angle	5m	20	○
FZR50	50mm x 50mm 90° Rigid-Angle	5m	10	○
FZR100	100mm x 100mm 90° Rigid-Angle	5m	10	○

WINDOW TRIMS AND ACCESSORIES

FD28	28mm 'D' Section	5m	25	○
FQ15	15mm Quadrant	5m	25	○
FQ19	19mm Quadrant	5m	25	○
FR15	15mm x 15mm Square	5m	25	○
FB28	28mm Batten	5m	25	○
FF20	20mm Cloaking Fillet	5m	25	○

WOODGRAIN RANGE

Freefoam woodgrain range
Manufactured with market leading Renolit EXOFOL MX foils incorporating Solar Shield Technology (STT). STT offers not only built in sun reflection and reduced heat absorption but minimises profile temperature and expansion.

Mahogany (WGM)

Light Oak (WGO)

Black Ash (WGB)

Rosewood (WGR)

Cream Woodgrain (WGCR)

FASCIA / REVEAL LINER

OGEE FASCIA - 10MM

Code	Description	Unit	Units per Pack	WGM	WGO	WGB	WGR	WGCR
FO175	175mm	5m	2	●	●	●		
FO200	200mm	5m	2	●	●	●		
FO225	225mm	5m	2	●	●	●		
FO250	250mm	5m	2		●			
FO390	390mm	5m	2	●	●	●		
FO429	429mm	5m	2	●	●	●		
FOJ	Ogee Joiner	Piece	1	●	●	●		
FOJJ	Double Ended Ogee Joiner	Piece	1	●	●	●		
FOX	Ext. Ogee Corner	Piece	1	●	●	●		
FOXX	600mm Double Ended Ext. Ogee Corner	Piece	1	●	●	●		
FOXI	Int. Ogee Corner	Piece	1	●	●	●		
FOBOX	Moulded Corner Piece	Piece	1	●	●	●		

PLAIN FASCIA / REVEAL LINER - 10MM

Code	Description	Unit	Units per Pack	WGM	WGO	WGB	WGR	WGCR
FW150	150mm	5m	2	●	●	●	●	
FW175	175mm	5m	2	●	●	●	●	○
FW200	200mm	5m	2	●	●	●	●	○
FW225	225mm	5m	2	●	●	●	●	○
FW250	250mm	5m	2	●	●	●	●	
FW300	300mm	5m	2	●	●	●	●	○
FW400	400mm	5m	2	●	●	●	●	○
FWJ	Plain Joiner	Piece	1	●	●	●	●	
FWX	Ext. Plain Corner	Piece	1	●	●	●	●	
FWJJ	600mm Double Ended Plain Joiner	Piece	1	●	●	●	●	○
FWXX	600mm Double Ended Ext. Plain Corner	Piece	1	●	●	●	●	○
FWXI	Int. Plain Corner	Piece	1	●	●			○
FWDC	Large End Cap	Piece	1	●	●	●	●	○

SQUARE EDGED FASCIA / REVEAL LINER - 8MM

Code	Description	Unit	Units per Pack	WGM	WGO	WGB	WGR	WGCR
FL150	150mm	5m	2	●	●	●	●	
FL175	175mm	5m	2	●	●	●	●	
FL200	200mm	5m	2	●	●	●	●	
FL225	225mm	5m	2	●	●	●	●	
FL250	250mm	5m	2	●	●	●	●	
FL300	300mm	5m	2	●	●	●	●	
FL400	400mm	5m	2	●	●	●	●	
FLJJ	600mm Double Ended Square Edge Joiner	Piece	1	●	●	●	●	
FLXX	600mm Double End Ext. Sq. Edge Corner	Piece	1	●	●	●	●	
FLFX	135º Ext. Square Edged Corner	Piece	1	●	●			
FLFXI	135º Int. Square Edged Corner	Piece	1	●	●			
FLEC	End Cap	Pair (L&R)	10	*	*	*	*	
FLDC	Large End Cap	Piece	10	*	*	*	*	

MAGNUM SQUARE LEG FASCIA - 18MM

Code	Description	Unit	Units per Pack	WGM	WGO	WGB	WGR	WGCR
FMS150	150mm	5m	2	●	●	●	●	
FMS175	175mm	5m	2	●	●	●	●	
FMS200	200mm	5m	2	●	●	●	●	
FMS225	225mm	5m	2	●	●	●	●	
FMS250	250mm	5m	2	●	●	●	●	
FMS400	400mm	5m	1	●	●	●	●	
FWJ	Plain Joiner	Piece	1	●	●	●	●	
FWX	Ext. Plain Corner	Piece	1	●	●	●	●	
FWJJ	600mm Double Ended Plain Joiner	Piece	1	●	●	●	●	
FWXX	600mm Double Ended Ext. Plain Corner	Piece	1	●	●	●	●	
FWXI	Int. Plain Corner	Piece	1	●	●			
FWDC	Large End Cap	Piece	1	●	●	●	●	

SOFFIT

HOLLOW SOFFIT + HOLLOW SOFFIT TRIM

Code	Description	Unit	Units per Pack	WGM	WGO	WGB	WGR	WGCR	WHITE	AG
F104	100mm x 10mm Hollow	5m	10	●	●	●	●			
F112	300mm x 10mm Hollow	5m	2	●	●	●	●	●		
F106	'H' Trim / Joint Trim	5m	10	●	●	●	●	●		
F107	'J' Trim / Starter Trim	5m	10	●	●	●	●	●		
FCV	Circular Soffit Vent	Piece	50	*	*	*	*			
F109	Soffit Ventillator	5m	10	●	●	●	●	●		

GENERAL PURPOSE BOARD - 10MM

Code	Description	Unit	Units per Pack	WGM	WGO	WGB	WGR	WGCR	WHITE	AG
GPB100	100mm	5m	2	●	●	●	●			
GPB150	150mm	5m	2	●	●	●	●			
GPB175	175mm	5m	2	●	●	●	●			
GPB200	200mm	5m	2	●	●	●	●			
GPB225	225mm	5m	2	●	●	●	●			
GPB250	250mm	5m	2	●	●	●	●			
GPB300	300mm	5m	2	●	●	●	●			
GPB405	405mm	5m	2	●	●	●	●			

PRE-VENTED GENERAL PURPOSE BOARD - 10MM

Code	Description	Unit	Units per Pack	WGM	WGO	WGB	WGR	WGCR	WHITE	AG
GPBV150	150mm	5m	2	●	●	●	●			
GPBV175	175mm	5m	2	●	●	●	●			
GPBV225	225mm	5m	2	●	●	●	●			
GPBV300	300mm	5m	2	●	●	●	●			
GPBV405	400mm	5m	2	●	●	●	●			

FC151 SHIPLAP

Code	Description	Unit	Units per Pack	WGM	WGO	WGB	WGR	WGCR	WHITE	AG
FC151	150mm Shiplap Cladding	5m	4	●	●	●	●			
FCF2123	Starter Trim								○	
FCD2223	Vented Starter/Closer								○	●
FC3013	2 Part Internal Edge Trim	3m	5	●	●	●	●			
FC3023	Universal Edge Trim	3m	10	●	●	●	●			
FC3043	2 Part External Corner Trim	3m	5	●	●	●	●			
FC3153	2 Part 'H' Trim	3m	5	●	●	●	●			
FC210	Butt Joint		10	●	●	●	●			

OPEN V

Code	Description	Unit	Units per Pack	WGM	WGO	WGB	WGR	WGCR	WHITE	AG
FV100	100mm Open V Cladding	5m	4	●	●		●			
FCF2123	Starter Trim								○	
FCD2223	Vented Starter/Closer								○	●
FC3013	2 Part Internal Edge Trim	3m	5	●	●		●			
FC3023	Universal Edge Trim	3m	5	●	●		●			
FC3043	2 Part External Corner Trim	3m	5	●	●		●			
FC3153	2 Part 'H' Trim	3m	5	●	●		●			
FV209	Butt Joint		10	●	●		●			

*Products available in the following colours to complement Woodgrain Range.

Black (BL) ● Caramel (CAR) ● Leather Brown (LB) ●

Note: hollow rigid profiles are not guaranteed for use on external cladding applications.

WINDOW BOARD, TRIMS, ARCHITRAVES & ANGLES

BULLNOSE WINDOW BOARD - 10mm

Code	Description	Unit	Units per Pack	WGM	WGO	WGB	WGR	WHITE	WGCR
FB175	175mm	5m	2	●	●		●		
FB200	200mm	5m	2	●	●		●		
FB225	225mm	5m	2	●	●		●		
FB375	375mm	5m	2	●	●		●		
FBDC	Large End Cap	Piece	50	*	*		*		

ARCHITRAVES AND ANGLES

Code	Description	Unit	Units per Pack	WGM	WGO	WGB	WGR	WHITE	WGCR
FA45	40mm Pencil Round Architrave	5m	10	●	●	●	●	○	
FA65	60mm Pencil Round Architrave	5m	10	●	●	●	●	○	
FA90	90mm Pencil Round Architrave	5m	10	●	●	●	●	○	

WINDOW TRIMS AND ACCESSORIES

Code	Description	Unit	Units per Pack	WGM	WGO	WGB	WGR	WHITE	WGCR
FD28	28mm 'D' Section	5m	10	●	●	●	●	○	
FQ15	15mm Quadrant	5m	10	●	●	●	●	○	
FQ19	19mm Quadrant	5m	10	●	●	●	●	○	
FF20	20mm Cloaking Fillet	5m	10	●	●	●	●		
FZ100WG	100mm x 80mm Hollow Angle	5m	5	●	●	●	●		
FZR30WG	30mm x 30mm 90° Rigid-Angle	5m	10	●	●	●	●		
FZR50WG	50mm x 50mm 90° Rigid-Angle	5m	10	●	●	●	●		
FZR100WG	100mm x 100mm 90° Rigid-Angle	5m	10	●	●	●	●		
FZ25	25mm x 25mm Flexi Angle	5m	10		●	●	●	○	
FZ50	50mm x 50mm Flexi Angle	5m	10		●	●	●	○	

DÉCOR MOULDING

Code	Description	Unit	Units per Pack	WGM	WGO	WGB	WGR	WHITE	WGCR
FIN 1	Finial	Piece	10	●	●	●	●		

TUDOR BOARD

Code	Description	Unit	Units per Pack	WGM	WGO	WGB	WGR	WHITE	WGCR
FMXT145WG	145mm Magnum Xtra Tudor	5m	2	●	●	●	●		

*Products available in the following colours to complement Woodgrain Range.

Black (BL) ● Caramel (CAR) ● Leather Brown (LB) ●

FASCIA / REVEAL LINER

OGEE FASCIA - 10MM

Code	Description	Unit	Units per Pack	BL	LB	GREEN	RB	PG	SAB	SG	AG
FO175	175mm	5m	2	●	●	●	●		●	●	●
FO200	200mm	5m	2	●	●	●	●		●	●	●
FO225	225mm	5m	2	●	●	●	●		●	●	●
FO250	250mm	5m	2	●	●	●	●		●	●	●
FO390	390mm	5m	2	●	●	●	●		●	●	●
FO429	429mm	5m	2	●	●	●	●		●	●	●
FOJ	Ogee Joiner	Piece	1	●	●	●	●		●	●	●
FOX	Ext. Ogee Corner	Piece	1	●	●	●	●		●	●	●
FOJJ	600mm Double Ended Ogee Joiner	Piece	1	●	●	●	●		●	●	●
FOXX	600mm Double Ended Ext. Ogee Corner	Piece	1	●	●	●	●		●	●	●
FOXI	Int. Ogee Corner	Piece	1	●	●	●	●		●	●	●
FOB	125° Ogee Angle Box Joiner	Piece	1	●	●						
FOFX	135° Ext. Ogee Corner	Piece	1	●	●						
FOFXI	135° Int. Ogee Corner	Piece	1	●	●						
FOBOX	Ogee Gable End Box (600 x 390mm)	Pair (L&R)	1	●	●						

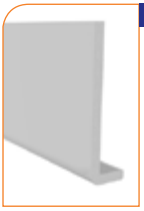

PLAIN FASCIA / REVEAL LINER - 10MM

FW175	175mm	5m	2	●	●	●	●		●	●	●
FW200	200mm	5m	2	●	●	●	●		●	●	●
FW225	225mm	5m	2	●	●	●	●		●	●	●
F410P	410mm Double Ended	5m	2	●	●	●	●		●	●	●
F605P	605mm Double Ended	5m	1	●	●	●	●		●	●	●
FWJ	Plain Joiner	Piece	1	●	●	●	●		●	●	●
FWX	Ext. Plain Corner	Piece	1	●	●	●	●		●	●	●
FWJJ	600mm Double Ended Plain Joiner	Piece	1	●	●	●	●		●	●	●
FWXX	600mm Double Ended Ext. Plain Corner	Piece	1	●	●	●	●		●	●	●
FWXI	Int. Plain Corner	Piece	1	●	●	●	●		●	●	●
FWFX	135° Ext. Plain Corner	Piece	1	●	●						
FWFXI	135° Int. Plain Corner	Piece	1	●	●						
FWDC	Large End Cap	Piece	1	●	●	●	●		●	●	●

FULL REPLACEMENT / NEW BUILD FASCIA

MAGNUM SQUARE LEG FASCIA - 18MM

FMS175	175mm	5m	2	●	●	●	●		●	●	●
FMS200	200mm	5m	2	●	●	●	●		●	●	●
FMS225	225mm	5m	2	●	●	●	●		●	●	●
FMS410	410mm Double Ended	5m	1	●	●	●	●		●	●	●
FWJ	Plain Joiner	Piece	1	●	●	●	●		●	●	●
FWX	Ext. Plain Corner	Piece	1	●	●	●	●		●	●	●
FWJJ	600mm Double Ended Plain Joiner	Piece	1	●	●	●	●		●	●	●
FWXX	600mm Double Ended Ext. Plain Corner	Piece	1	●	●	●	●		●	●	●
FWXI	Int. Plain Corner	Piece	1	●	●	●	●		●	●	●
FWDC	Large End Cap	Piece	1	●	●	●	●		●	●	●
FWFX	135° Ext. Plain Corner	Piece	1	●	●						
FWFXI	135° Int. Plain Corner	Piece	1	●	●						

SOFFIT

HOLLOW SOFFIT - 10MM

Code	Description	Unit	Units per Pack	BL	LB	GREEN	RB	PG	SAB	SG	AG
F112	300mm	5m	4	●	●	●	●	○	○	●	●

HOLLOW SOFFIT TRIM

Code	Description	Unit	Units per Pack	BL	LB	GREEN	RB	PG	SAB	SG	AG
F105	'F' Trim / Wall Trim	5m	10	●	●	●	●	○	○	●	●
F106	'H' Trim / Joint Trim	5m	10	●	●	●	●	○	○	●	●
F107	'J' Trim / Starter Trim	5m	10	●	●	●	●	○	○	●	●
F108	Ext. Corner Trim	5m	5	●	●	●	●	○	○	●	●
FZ106				●							

GENERAL PURPOSE BOARD - 10MM

Code	Description	Unit	Units per Pack	BL	LB	GREEN	RB	PG	SAB	SG	AG
GPB150	150mm	5m	2	●	●	●	●	○	○	●	●
GPB200	200mm	5m	2	●	●	●	●	○	○	●	●
GPB300	300mm	5m	2	●	●	●	●	○	○	●	●
GPB405	405mm	5m	2	●	●	●	●	○	○	●	●
GPB605	605mm	5m	2	●	●	●	●	○	○	●	●

VENTILATOR

Code	Description	Unit	Units per Pack	BL	LB	GREEN	RB	PG	SAB	SG	AG
F109	Strip Vent (h-vent)	5m	10	●	●	●	●	○	○	●	●
FCV*	Circular Soffit Vent	Piece	50	●	●						

*Also available in Caramel

ROOFLINE DÉCOR MOULDING

Code	Description	Unit	Units per Pack	BL	LB	GREEN	RB	PG	SAB	SG	AG
FIN 1	Finial	Piece	10	●	●	●	●	○	○	●	●
FM01	Ogee Décor Mould	Piece	1	●	●						

Note: Hollow rigid profiles are not guaranteed for use on external cladding applications.

Cladding – X-WOOD (foiled), Fortex® (embossed) & Standard.

SHIPLAP CLADDING (FC151) ACCESSORIES

SHIPLAP FC151

2 Part Edge Trim (FC3013)

2 Part External Corner Trim (FC3043)

2 Part 'H' Trim (FC3153)

Starter Trim (FCF2123)

Vented Starter/ Closer (FCD2223)

Universal Edge Trim (FC3023)

Drip Trim (FC206)

Butt Joint (FC210)

External Cladding Reveal liner (FC2193)

OPEN V CLADDING (FV100 & FV100V) ACCESSORIES

OPEN V FV100

2 Part Edge Trim (FC3013)

Universal Edge Trim (FC3023)

2 Part External Corner Trim (FC3043)

2 Part 'H' Trim (FC3153)

Starter Trim (FCF2123)

Vented Starter/ Closer (FCD2223)

Drip Trim (FC206)

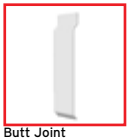

Butt Joint (FV209)

External Cladding Reveal liner (FC2193)

FC151 SHIPLAP

Code	Description	Unit	Units per Pack	Available Colours: WHITE
FC151	150mm Shiplap Cladding	5m	5	○
FC3013	2 Part Internal Edge Trim	3m	5	○
FC3023	Universal Edge Trim	5m	10	○
FC3043	2 Part External Corner Trim	3m	5	○
FC3153	2 Part 'H' Trim	3m	5	○
FCF2123	Starter Trim			○
FCD2223	Vented Starter/Closer			○
FC206	Drip Trim	5m	10	○
FC210	Butt Joint		10	○
FC2193	External Cladding Reveal Liner	5m	5	○

OPEN V CLADDING

Code	Description	Unit	Units per Pack	Available Colours: WHITE
FV100	100mm Open V Cladding	5m	5	○
FV100V	100mm Open V Cladding, Vented	5m	5	○
FC3013	2 Part Internal Edge Trim	3m	5	○
FC3023	Universal Edge Trim	3m	5	○
FC3043	2 Part External Corner Trim	3m	5	○
FC3153	2 Part 'H' Trim	3m	5	○
FCF2123	Starter Trim			○
FCD2223	Vented Starter/Closer			○
FC206	Drip Trim	5m	10	○
FV209	Butt Joint		10	○
FC2193	External Cladding Reveal Liner	5m	5	○

SHIPLAP DOUBLE PLANK (FCD300E), CLADDING ACCESSORIES

Fortex® Embossed Shiplap Double Plank FCD300E

2 Part Internal Edge Trim FC301E3)

Universal Edge Trim (FC302E3)

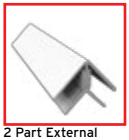

2 Part External Corner Trim (FC304E3)

2 Part 'H' Trim (FC315E3)

Starter Trim (FCF2123)

Vented Starter/ Closer (FCD2223)

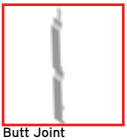

Butt Joint (FCD209E)

External Cladding Reveal Liner (FC219E3)

Multi-function Profile (FCD220E3)

EMBOSSED WEATHERBOARD (FCF170E) CLADDING ACCESSORIES

Weatherboard FCF170E

2 Part Internal Edge Trim (FC301E3)

Universal Edge Trim (FC302E3)

2 Part External Corner Trim (FC304E3)

2 Part 'H' Trim (FC315E3)

Starter Trim (FCF2123)

Vented Starter/ Closer (FCD2223)

Butt Joint (FCF209E)

External Cladding Reveal Liner (FC219E3)

Multi-function Profile (FCD220E3)

RENDER FINISH (FCP250E) CLADDING ACCESSORIES

Render Finish Flat Cladding FCP250E

2 Part Internal Edge Trim (FC301E3)

Universal Edge Trim (FC302E3)

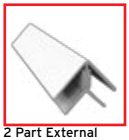

2 Part External Corner Trim (FC304E3)

2 Part 'H' Trim (FC315E3)

Starter Trim (FCF2123)

Vented Starter/ Closer (FCD2223)

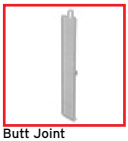

Butt Joint (FCP209E)

External Cladding Reveal Liner (FC219E3)

Multi-function Profile (FCD220E3)

EMBOSSED SHIPLAP DOUBLE PLANK CLADDING

Code	Description	Unit	Units per Pack	White	PG	SAND	PB	SG	CLB	AB	CG	MG	SLG	AG
FCD300E	300mm Embossed Shiplap Dbl. Plank Cladding	5m	2	○	○						●			
FC301E3	2 Part Internal Edge Trim	3m	5	○	○						●			
FC302E3	Universal Edge Trim	3m	5	○	○						●			
FC304E3	2 Part External Corner Trim	3m	5	○	○						●			
FC315E3	2 Part 'H' Trim	3m	5	○	○						●			
FCF2123	Starter Trim	3m	5	○										
FCD2223	Vented Starter/Closer	3m	5	○										●
FCD209E	Butt Joint		10	○	○						●			
FC219E3	External Cladding Reveal Liner	5m	5	○	○						●			
FCD220E3	Multi-function Profile	3m	5	○	○						●			

EMBOSSED WEATHERBOARD CLADDING

Code	Description	Unit	Units per Pack	White	PG	SAND	PB	SG	CLB	AB	CG	MG	SLG	AG
FCF170E	170mm Weatherboard Cladding	5m	6	○	○	○	●	●	●	●				
FC301E3	2 PartInternal Edge Trim	3m	5	○	○	○	●	●	●	●				
FC302E3	UniversalEdge Trim	3m	5	○	○	○	●	●	●	●				
FC304E3	2 Part External Corner Trim	3m	5	○	○	○	●	●	●	●				
FC315E3	2 Part 'H' Trim	3m	5	○	○	○	●	●	●	●				
FCF2123	Starter Trim	3m	5	○										
FCD2223	Vented Starter/Closer	3m	5	○										●
FCF209E	Butt Joint		10	○	○	○	●	●	●	●				
FC219E3	External Cladding Reveal Liner	5m	5	○	○	○	●	●	●	●				
FCD220E3	Multi-function Profile	3m	5	○	○	○	●	●	●	●				

RENDER FINISH FLAT CLADDING

Code	Description	Unit	Units per Pack	White	PG	SAND	PB	SG	CLB	AB	CG	MG	SLG	AG
FCP250E	Render Finish Flat Cladding	5m	2	○								●		
FC301E3	2 Part Internal Edge Trim	3m	5	○								●		
FC302E3	Universal Edge Trim	3m	5	○								●		
FC304E3	2 Part External Corner Trim	3m	5	○								●		
FC315E3	2 Part 'H' Trim	3m	5	○								●		
FCF2123	Starter Trim	3m	5	○										
FCD2223	Vented Starter/Closer	3m	5	○										●
FCP209E	Butt Joint		10	○								●		
FC219E3	External Cladding Reveal Liner	5m	5	○								●		
FCD220E3	Multi-function Profile	3m	5	○								●		

PRO EMBOSSED DOUBLE SHIPLAP (FCD333) CLADDING ACCESSORIES

2 Part Internal Edge Trim (FC301E3)

Universal Edge Trim (FC302E3)

2 Part External Corner Trim (FC304E3)

2 Part 'H' Trim (FC315E3)

Starter Trim (FCF2123)

Vented Starter/ Closer (FCD2223)

Butt Joint (FCD210E)

External Cladding Reveal Liner (FC219E3)

Multi-function Profile (FCD220E3)

EMBOSSED SHADOW GAP (FCG182) CLADDING ACCESSORIES

2 Part Internal Edge Trim (FC301E3)

Universal Edge Trim (FC302E3)

2 Part External Corner Trim (FC304E3)

2 Part 'H' Trim (FC315E3)

Starter Trim (FCF2123)

Vented Starter/ Closer (FCD2223)

Butt Joint (FCG209E)

External Cladding Reveal Liner (FC219E3)

Multi-function Profile (FCD220E3)

X-WOOD GROOVED (FCV143) CLADDING ACCESSORIES

2 Part ALU/PVC External Edge Trim (FCA3013)

ALU/PVC Universal Edge Trim(FCA3023)

2 Part ALU/PVC External Corner Trim (FCA3043)

2 Part ALU/PVC 'H' Trim (FCA3153)

Starter Trim (FCA3123)

Vented Starter/ Closer (FCD2223)

Butt Joint (foiled) (FCV209)

PRO EMBOSSED DOUBLE SHIPLAP CLADDING

Code	Description	Unit	Units per Pack	White	PG	SAND	PB	SG	CLB	AB	CG	MG	SLG	AG	CAP
FCD333E	Pro Embossed Double Shiplap Cladding	5m	2	○	○	○	●	●	●	●	●	●	●		●
FC301E3	2 Part Internal Edge Trim	3m	5	○	○	○	●	●	●	●	●	●	●		●
FC302E3	Universal Edge Trim	3m	5	○	○	○	●	●	●	●	●	●	●		●
FC304E3	2 Part External Corner Trim	3m	5	○	○	○	●	●	●	●	●	●	●		●
FC315E3	2 Part 'H' Trim	3m	5	○	○	○	●	●	●	●	●	●	●		●
FCF2123	Starter Trim	3m	5	○											
FCD2223	Vented Starter/Closer	3m	5	○										●	
FCD210E	Butt Joint		10	○	○	○	●	●	●	●	●	●	●		●
FC219E3	External Cladding Reveal Liner	5m	5	○	○	○	●	●	●	●	●	●	●		●
FCD220E3	Multi-function Profile	3m	5	○	○	○	●	●	●	●	●	●	●		●

EMBOSSED SHADOW GAP CLADDING

Code	Description	Unit	Units per Pack	White	PG	SAND	PB	SG	CLB	AB	CG	MG	SLG	AG	CAP
FCG182E	Embossed Shadow Gap Cladding	5m		○	○							●			
FC301E3	2 Part Internal Edge Trim	3m	5	○	○							●			
FC302E3	Universal Edge Trim	3m	5	○	○							●			
FC304E3	2 Part External Corner Trim	3m	5	○	○							●			
FC315E3	2 Part 'H' Trim	3m	5	○	○							●			
FCF2123	Starter Trim	3m	5	○											
FCD2223	Vented Starter/Closer	3m	5	○										●	
FCG209E	Butt Joint		10	○	○							●			
FC219E3	External Cladding Reveal Liner	5m	5	○	○							●			
FCD220E3	Multi-function Profile	3m	5	○	○							●			

X-WOOD GROOVED CLADDING

Code	Description	Unit	Units per Pack	ALU	CR	WR	GC	AG
FCV143	X-Wood Grooved Cladding	5m	2		○	●	●	●
FCA3013	2 Part ALU/PVC External Edge Trim	3m	5		○	●	●	●
FCA3023	ALU/PVC Universal Edge Trim	3m	5		○	●	●	●
FCA3043	2 Part ALU/PVC External Corner Trim	3m	5		○	●	●	●
FCA3153	2 Part ALU/PVC 'H' Trim	3m	5		○	●	●	●
FCA3123	Starter Trim	3m		○				
FCD2223	Vented Starter/Closer	3m	5	○				●
FCV209	Butt Joint (foiled)		10		○	●	●	●

PLASTOPS® Plastic Headed Pins & Nails

Code	Description	Box Quantities	Total Box Quantities per Case	White	BL	LB	GREEN	RB	PG	SAB	SG	AG	BL	WGM	WGO
PIN															
P30	30mm	200	40	○	●	●	●	●		●	●	●	●	●	●
P40	40mm	200	40	○	●	●	●	●		●	●	●	●	●	●
CP30	30mm 'Cladpin'	200	30	○											
NAIL															
N40	40mm	100	30	○											
N50	50mm	100	30	○	●	●	●	●		●	●	●	●	●	●
N65	65mm	100	25	○	●	●	●	●		●	●	●	●	●	●

[Note: All Plastops pins & nails are ringshanked and made from A4 Marine Grade Stainless Steel].

Wood Grain Mahogony (WGM) ● **Wood Grain Oak (WGO)** ●

Freeflow®

RAINWATER SYSTEMS

Freeflow is a range of innovative, high quality PVC-U rainwater systems available in Square, Half Round, Ogee, Deep & Cast Iron Style.

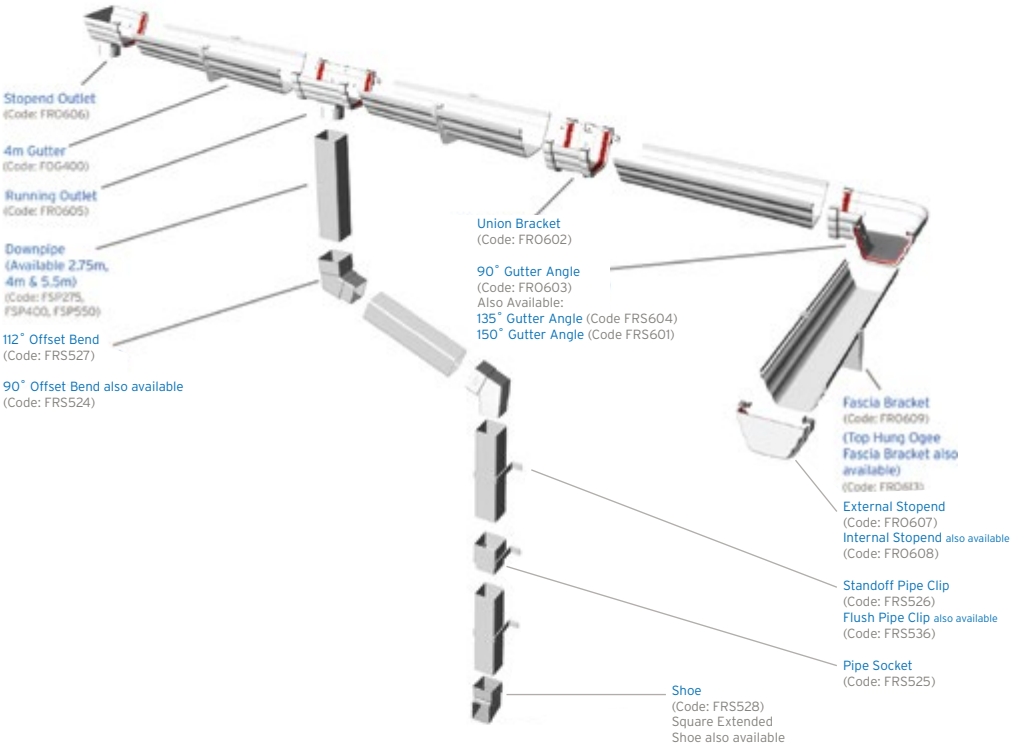

CO-EXTRUDED GUTTERS

Each rainwater system is co-extruded with a white interior and a range of exterior colours - Freefoam's innovative solution to the problems associated with rapid heat absorption and expansion of gutters.

RAINWATER SYSTEMS - SQUARE LINE

SQUARE LINE GUTTER SYSTEM

Code	Description	Unit	BOX /PACK QUANTITIES	White	Black	Brown	Caramel
FSG400	Gutter	4m	6	○	●	●	●
FRS601	Gutter Angle 150°		24/1	○	●	●	●
FRS602	Union Bracket		24/6	○	●	●	●
FRS603	90° Gutter Angle		20/1	○	●	●	●
FRS604	135° Gutter Angle		24/1	○	●	●	●
FRS605	Running Outlet		16/1	○	●	●	●
FRS606	Stopend Outlet		30/1	○	●	●	●
FRS607	Stopend-External		135/15	○	●	●	●
FRS608	Stopend-Internal		200/10	○	●	●	●
FRS609	Square Fascia Bracket		150/25	○	●	●	●
FRS611	Square to Round Gutter Adaptor		55/11	○	●	●	●
FRO611	Ogee to Square Gutter Adaptor		1/1	○	●	●	●

SQUARE PIPE SYSTEM

FSP275	Pipe	2.75m	6	○	●	●	●
FSP400	Pipe	4m	6	○	●	●	●
FSP550	Pipe	5.5m	6	○	●	●	●
FRS524	90° Offset Bend		40/10	○	●	●	●
FRS525	Socket		50/10	○	●	●	●
FRS526	Square Pipe Clip (Stand-off)		200/10	○	●	●	●
FRS536	Square Pipe Clip (Flush)		240/30	○	●	●	●
FRS527	112° Offset Bend		30/1	○	●	●	●
FRS528	Square Shoe		56/14	○	●	●	●
FRS529	112° Branch		20/10	○	●	●	●
FRS531	Square to Round Downpipe Adaptor		50/10	○	●	●	●
FRS532	Mini Offset		20/10	○	●	●	●
FRS533	Access Pipe		5/5	○	●	●	●

RAINWATER SYSTEMS - HALF ROUND

HALF ROUND GUTTER SYSTEM

Code	Description	Unit	BOX /PACK QUANTITIES	White	Black	Brown
FRG400	Gutter	4m	6	○	●	●
FRR601	150° Gutter Angle		28/1	○	●	●
FRR602	Union Bracket		30/6	○	●	●
FRR603	90° Gutter Angle		22/1	○	●	●
FRR604	135° Gutter Angle		30/1	○	●	●
FRR605	Running Outlet		18/1	○	●	●
FRR606	Stopend Outlet		30/1	○	●	●
FRR607	Stopend-External		120/15	○	●	●
FRR608	Stopend-Internal		270/30	○	●	●
FRR609	Half Round Fascia Bracket		180/30	○	●	●
FRS611	Square to Round Gutter Adaptor		1/1	○	●	●
FRR611	Ogee to Round Gutter Adaptor		1/1	○	●	●
FRR614	Steel adjustable Side Rafter bracket	420mm	1	○	●	●
FRR615	Steel Rise and Fall bracket		1	○	●	●
FRR616	Drive for Rise and Fall bracket	300mm	1	○	●	●
FRR617	Side Rafter bracket	300mm	1	○	●	●

ROUND PIPE SYSTEM

FRP275	Pipe	2.75m	6	○	●	●
FRP400	Pipe	4m	6	○	●	●
FRP550	Pipe	5.5m	6	○	●	●
FRR524	90° Offset Bend		40/10	○	●	●
FRR525	Socket		50/10	○	●	●
FRR526	Round Pipe Clip (Stand-Off)		180/30	○	●	●
FRR536	Round Pipe Clip (Flush)		100/10	○	●	●
FRR527	112° Offset Bend		36/9	○	●	●
FRR528	Shoe		40/10	○	●	●
FRR529	112° Branch		20/10	○	●	●
FRR530	Hopper		5/5	○	●	●
FRR532	Mini Offset		10/1	○	●	●
FRR533	Access Pipe		5/5	○	●	●
FRR534	Freeflow Round Clip		5/5	○	●	●

RAINWATER SYSTEMS - OGEE

Code	Description	Unit	BOX /PACK QUANTITIES	White	Black	Brown	Caramel	Cast Iron Black
OGEE GUTTER SYSTEM								
FOG400	Gutter	4m	4					
FRO601	150° Gutter Angle		10/1	○	●	●	●	
FRO602	Union Bracket		20/1	○	●	●	●	
FRO603	90° Gutter Angle		10/1	○	●	●	●	
FRO604	135° Gutter Angle		12/1	○	●	●	●	
FRO605	Running Outlet		12/1	○	●	●	●	
FRO606	Stopend Outlet		20/1	○	●	●	●	
FRO607	Stopend-External		80/10	○	●	●	●	
FRO608	Stopend-Internal		50/10	○	●	●	●	
FRO609	Ogee Fascia Bracket		100/10	○	●	●	●	
FRO611	Ogee to Square Gutter Adaptor		1/1	○	●	●	●	
FRR611	Ogee to Round Gutter Adaptor		1/1	○	●	●	●	
FRO613	Top Hung Ogee Fascia Bracket		150/30	○	●	●	●	

RAINWATER SYSTEMS - DEEP

Code	Description	Unit	BOX /PACK QUANTITIES	White	Black	Brown
DEEP GUTTER SYSTEM						
FDG400	Gutter	4m	6	○	●	●
FDF602	Union Bracket		26 (2 x 10, 1 x 6)	○	●	●
FDF603	90° Gutter Angle		15/1	○	●	●
FDF604	135° Gutter Angle		18/1	○	●	●
FDF605	Running Outlet		12/1	○	●	●
FDF607	Stopend-External		96/12	○	●	●
FDF608	Stop End, Internal		300/30	○	●	●
FDF609	Fascia Bracket		150/25	○	●	●

FREEFLOW CAST IRON STYLE RAINWATER SYSTEM.

Designed to provide the authentic look and feel of traditional cast iron rainwater systems with all the benefits of a modern low-maintenance and fitter friendly system.

Code	Description	Unit	BOX /PACK QUANTITIES	Cast Iron Black
DEEP GUTTER SYSTEM				
FDG400CBL	Deep Gutter	4m	1	●
FDF602CBL	Deep Union Bracket		1	●
FDF603CBL	Deep 90° Bend		1	●
FDF604CBL	Freeflow Deep 135 Degree Bend		1	●
FDF605CBL	Deep Running Outlet		1	●
FDF607CBL	Deep External Stop End		1	●
FDF609CBL	Deep Fascia Bracket		1	●

Code	Description	Unit	BOX /PACK QUANTITIES	Cast Iron Black
ROUND GUTTER SYSTEM				
FRG400CBL	Round Gutter	4m	1	●
FRP275CBL	Round Pipe	2.75m	1	●
FRP550CBL	Round Pipe	5.5m	1	●
FRR527CBL	Round 112° Offset Bend		1	●
FRR528CBL	Round Shoe		1	●
FRR529CBL	Round 112° Branch		1	●
FRR524CBL	Freeflow Round 90' Offset Bend		1	●
FRR530CBL	Hopper		1	●
FRR534CBL	Freeflow Round Clip		1	●
FRR535CBL	Pipe Socket Collar		1	●
FRR602CBL	Round Union Bracket		1	●
FRR603CBL	Round 90° Gutter Angle		1	●
FRR604CBL	Freeflow Round 135' Gutter Angle		1	●
FRR605CBL	Round Running Outlet		1	●
FRR606CBL	Round Stopend Outlet		1	●
FRR607CBL	Round Stopend - External		1	●
FRR609CBL	Round Fascia Bracket		1	●

Geo-panel®

Geo-panel® interior decorative panelling offers home owners, house builders, local authorities, developers and installers a stylish, modern and convenient interior decorative panelling system. Geo-panel® is a cost-effective and practical alternative to tiling and other conventional materials. It provides a smooth, decorative, waterproof wall covering for new and existing interior walls and ceilings in homes, offices and in industrial applications where hygiene is key.

Geo-panel® is available in a large range of stylish designs and colours. It is waterproof, hygienic, durable, virtually maintenance free and does not discolour. In addition, the panels fit together with a waterproof tongue-and-groove joint to ensure quick and easy installation without the need for grouting.

Features and Benefits

Geo-panel® has a substantial range of impressive features and benefits including:

- Available in a large range of stylish designs & colours.
- Waterproof.
- Hygienic.
- Virtually maintenance free.
- Does not discolour.
- Tongue & groove design for quick & easy installation.
- Durable.
- Suitable for walls & ceilings.
- Lead-free.
- Versatile – suitable for home, office and industrial applications.
- Complete range of trims available to ensure a neat and professional installation

GEO-PANEL WIDE - 1M WIDE WATERPROOF PVC PANELLING

New Colour Range

WHITE GLOSS

PERGAMON MARBLE

BLACK MARBLE

TRAVERTINE MARBLE

LIGHT GREY MARBLE

WHITE MARBLE

BLACK DIAMOND STONE

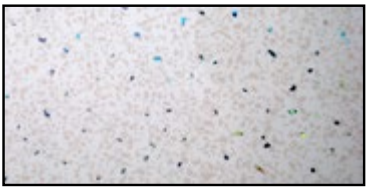
WHITE DIAMOND STONE

TRAVERTINE DIAMOND STONE

BLUE MARBLE

GREEN MARBLE

BEIGE MARBLE

IDEAL FOR SHOWERS

Note: Colours/designs shown in this brochure are for availability identification only. Please see in store display or samples for exact colour/design representations.

GEO-PANEL WIDE

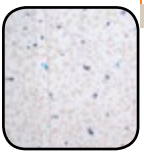

1M WIDE WATERPROOF PVC PANELLING - 2400 x 1000 x 10mm

Code	Description		Unit per pack
GE7PMC	1000mm PVC WidePanel	Pergamon Marble	1
GE7BMC	1000mm PVC WidePanel	Black Marble	1
GE7WHC	1000mm PVC WidePanel	White Gloss	1
GE7TRC	1000mm PVC WidePanel	Travertine Marble	1
GE7LGMC	1000mm PVC WidePanel	Light Grey Marble	1
GE7WMC	1000mm PVC WidePanel	White Marble	1
GE7BDC	1000mm PVC WidePanel	Black Diamond Stone	1
GE7WDC	1000mm PVC WidePanel	White Diamond Stone	1
GE7TDC	1000mm PVC Wide Panel	Travertine Diamond Stone	1
GE7BLMC	1000mm PVC Wide Panel	Blue Marble	1
GE7GRMC	1000mm PVC Wide Panel	Green Marble	1
GE7BEMC	1000mm PVC Wide Panel	Beige Marble	1

FINISHING TRIMS X 2400mm

GET7UTWH	PVC End U	White	10
GET7UTSI	PVC End U	Silver	10
GET7ECWH	PVC External Corner	White	4
GET7ECSI	PVC External Corner	Silver	4
GET7ICWH	PVC Internal Corner	White	4
GET7ICSI	PVC Internal Corner	Silver	4
GET7HTWH	PVC H-Join	White	10
GET7HTSI	PVC H Join	Silver	10
GET7BSWH	PVC Base Seal	White	1
GET7BSSI	PVC Base Seal	Silver	1

ALU FINISHING TRIMS X 2400MM FOR 10MM PANELS

GET7AUTWH	End U	White	1
GET7AICWH	Internal Corner	White	1
GET7AECWH	External Corner	White	1
GET7AHTWH	H-Join	White	1
GET7AUTSI	End U	Bright Silver	1
GET7AICSI	Internal Corner	Bright Silver	1
GET7AECSI	External Corner	Bright Silver	1
GET7AHTSI	H Join	Bright Silver	1
GET7AUTSA	End U	Satin	1
GET7AICSA	Internal Corner	Satin	1
GET7AECSA	External Corner	Satin	1
GET7AHTSA	H Join	Satin	1

New Colour Range

GEO-PANEL CEILING & WALL PANELLING (250mm Wide)

WHITE GLOSS

PERGAMON MARBLE

BLACK MARBLE

TRAVERTINE MARBLE

LIGHT GREY MARBLE

BLACK DIAMOND STONE

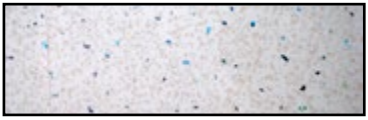
WHITE DIAMOND STONE

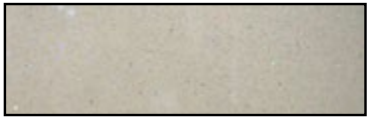
TRAVERTINE DIAMOND STONE

BLUE MARBLE

GREEN MARBLE

BEIGE MARBLE

GREY MARBLE

WHITE WOOD GLOSS

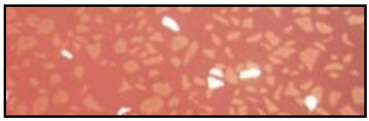
RED DIAMOND STONE

WHITE SILVER STRIP

WHITE MARBLE

IDEAL FOR CEILINGS AND WALLS

Note: Colours/designs shown in this brochure are for availability identification only. Please see in store display or samples for exact colour/design representations.

STANDARD GEO-PANEL

250 WIDE WATERPROOF PVC PANELLING - 2700 x 250 x 5mm

Code	Description			Unit per pack
GE8TSWHC	5mm PVC Panel -2-Strip	White/Silver 2-Strip	2700 x 200mm	5
GE8TSWHC4	5mm PVC Panel -2-Strip	White/Silver 2 strip	4000 x 200mm	5
GE8WHC	5mm PVC Panel	White Gloss	2700 x 250mm	4
GE8BMC	5mm PVC Panel	Black Marble Gloss	2700 x 250mm	4
GE8PMC	5mm PVC Panel	Pergamon Marble Gloss	2700 x 250mm	4
GE8LGMC	5mm PVC Panel	Light Grey Marble Gloss	2700 x 250mm	4
GE8WHWC	5mm PVC Panel	White Wood Gloss	2700 x 250mm	4
GE8WDC	5mm PVC Panel	White Diamond Stone	2700 x 250mm	4
GE8BDC	5mm PVC Panel	Black Diamond Stone	2700 x 250mm	4
GE8TDC	5mm PVC Panel	Travertine Diamond Stone	2700 x 250mm	4
GE8TMC	5mm PVC Panel	Travertine Marble	2700 x 250mm	4
GE8BLMC	5mm PVC Panel	Blue Marble	2700 x 250mm	4
GE8GRMC	5mm PVC Panel	Green Mable	2700 x 250mm	4
GE8GMC	5mm PVC Panel	Grey Marble	2700 x 250mm	4
GE8BEMC	5mm PVC Panel	Beige Marble	2700 x 250mm	4
GE8RDC	5mm PVC Panel	Red Diamond Stone	2700 x 250mm	4
GE8WMC	5mm PVC Panel	White Marble	2700 x 250mm	4

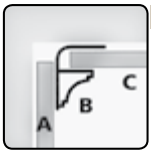

PVC FINISHING TRIMS X 2700MM FOR 5MM PANELS

GET8UTWH	PVC End U	White	10
GET8UTSI	PVC End U	Silver	10
GET8ECWH	PVC External Corner	White	4
GET8ECSI	PVC External Corner	Silver	4
GET8ICWH	PVC Internal Corner	White	4
GET8ICSI	PVC Internal Corner	Silver	4
GET8HTWH	PVC H-Join	White	10
GET8HTSI	PVC H-Join	Silver	10
GET8SMWH	Scotia Moulding	White	4
GET8SMSI	Scotia Moulding	Silver	4
GET7DCSI	Décor Clip In	Silver	1
GET8ECBL	External Corner	Black	4
GET8HTBL	H-Join	Black	10
GET8ICBL	Internal Corner	Black	4
GET8UTBL	End U	Black	10

Features and Benefits

Due to the innovative nature of the product, Edenex® decking has a range of truly unique features and benefits including:

- Low maintenance (treating not required)
- Maximum durability
- High strength
- Slip resistant surface
- Natural, warm feel
- Water resistant
- Splinter-free
- Will not warp
- Will not split
- Resistant to insects
- Available in a range of colours
- Easy to install with hidden, snap-together system

Colours

Edenex® decking is available in a range of three beautiful colours including Chocolate Brown, Pebble Black and Slate Grey

Chocolate Brown

Pebble Black

Slate Grey

Edenex System Part Quantity Requirements

Part	Deck area (Square metres)			
	6m²	**12m²**	**18m²**	**24m²**
Planks (ETD4)	11	21	32	42
Beams (ETB4)	5	9	13	16
Clips (ETCP)	99	189	288	378
End Clips (ETECP)	10	18	26	32

Note:
Please note that the part quantity requirements outlined above are a general guideline only and actual requirements for specific installations may vary.

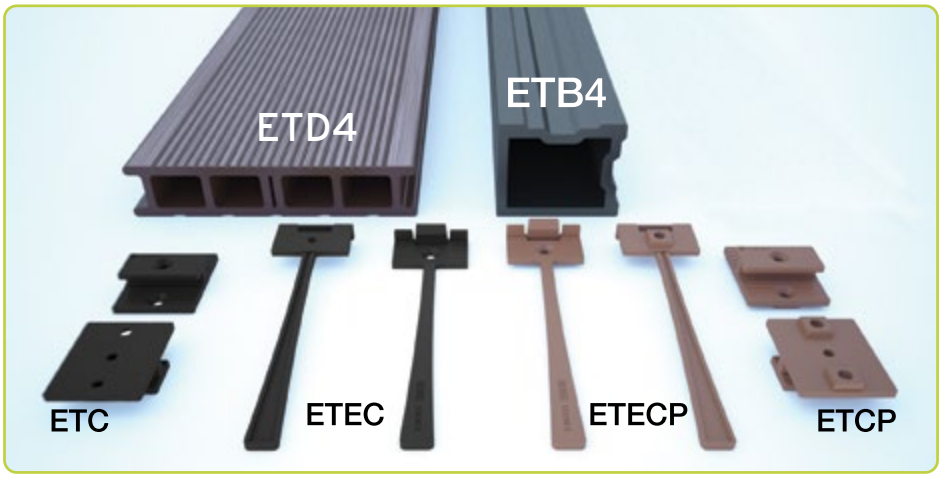

Decking Trim

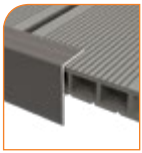

Verge Trim

Dimensions
Plank (ETD4): Length = 4m; Width = 140mm; Thickness = 28mm.
Support Beam (ETB4): Length = 4m; Rectangular: 60mm x 50mm.

EDENEX

Finish A (Broad Stripe) Finish B (Pin Stripe)

Code	Description	Chocolate Brown	Pebble Black	Slate Grey
PLANKS & BEAMS				
ETD4A	EDENEX Plank (Finish A - Broad Stripe)	●	●	●
ETD4B	EDENEX Plank (Finish B - Pin Stripe)	●	●	●
ETB4	EDENEX Beam	●	●	●
ACCESSORIES				
ETC	Centre Clip (use with Timber Support)			
ETCP	Centre Clip with positioning Nib (use with EDENEX Beam)			
ETEC	End Clip (use with Timber Support)			
ETECP	End Clip with positioning Nib (use with EDENEX Beam)			
ETCSP	Spacer Discs			
ETE4CB	Aluminium Edge Trim	●		
ETE4PB	Aluminium Edge Trim		●	

The Freefoam Guarantee is backed by leading-edge Technology

Due to its leading-edge technology, Freefoam can offer a ground breaking 50yr **Lifetime** transferable guarantee on all white* products and a 10 year transferable guarantee on all coloured* and foiled woodgrain* products. The **Lifetime** guarantee is backed by Freefoam's environmentally friendly, lead free formulation and subject to the terms and conditions outlined below.

The 10 year colour guarantee is backed by Freefoam's innovative Colormax® technology which provides ground-breaking colourfastness, colour variety and colour matching. By using a proprietary formulation that contains a unique selection of stabilisers and pigments specially chosen for their high colourfastness properties, Freefoam can confidently offer a wide range of colours.

The 10 year foiled woodgrain guarantee is backed by market leading Renolit EXOFOL MX foil incorporating its Solar Shield Technology (SST). SST offers built-in sun reflection which reduces heat absorption, thus minimising profile temperature and expansion. Guarantee certificates are now available on all of the above products through Freefoam's online guarantee registration system.

Customers not availing of the online registration system to obtain a certificate will still qualify for the standard 20 year guarantee on all white products. All guarantees are subject to terms and conditions as outlined on our website www.freefoam.com/about/guarantees

COLORMAX® technology

STOCKISTS

Stockists, who promote the Freefoam guarantees to customers, offer a superior package.

"The Freefoam guarantee adds credibility to our roofline range and our installers have found it to be an excellent sales tool"
Mark Warren, Lister Trade Frames.

INSTALLERS

Installers, who offer the Freefoam Guarantees, win more business by offering a stronger sales proposal.

"The main benefit for us was the Freefoam Guarantee on all parts of the roofline"
Leigh Stevenson, Kirk Hallam Homes.

For more information or to register, log on to **www.freefoam.com**

Freefoam **LIFETIME** Guarantee

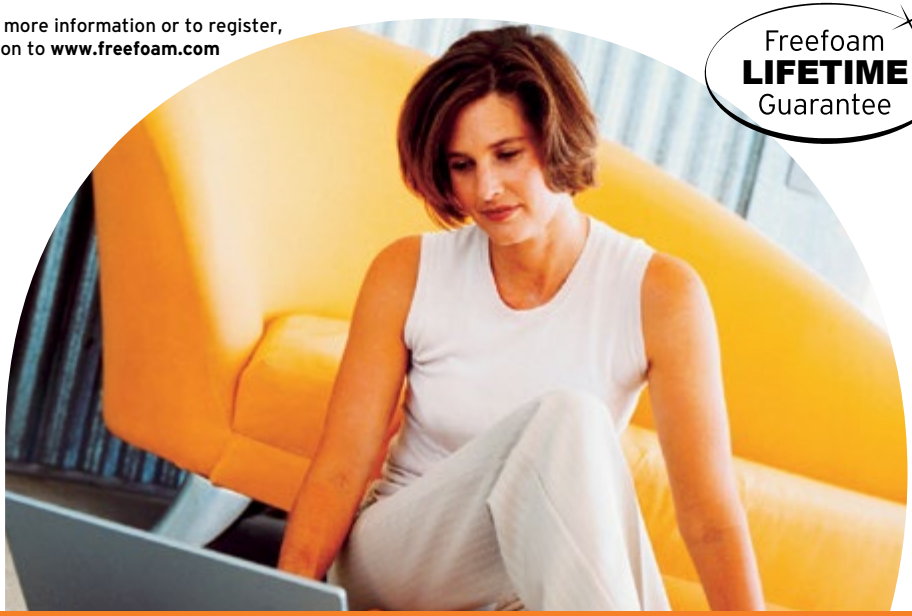

*Please see www.freefoam.com/about/guarantees for more information.

cut here

Become a Freefoam Registered Stockist/Installer today.

There's never been a better time to get your business aligned to one of the major roofline brands. By becoming a Freefoam Registered Installer you wil benefit from our excellent marketing and sales support package and also be able to offer our indusrty leading Lifetime Guarantee.

FREEFOAM REGISTERED STOCKIST/INSTALLER

- Offer your customers total peace of mind with a Lifetime Guarantee on white roofline and rainwater products*
- Stand out from the crowd. Only Freefoam Registered Installers can offer the Extended Guarantee.
- Receive a FREE marketing and support package to help you close the deal.
- Dedicated website: www.myfreefoam.com
- Receive more leads from our website: www.myrooflinematters.co.uk

Fill in the form below and hand to your Freefoam Sales Representative

Name .....

Company Name .....

Company Address .....

.....

Postcode .....

Email Address .....

Phone No. .....

Your local Freefoam Sales Representative

Freefoam is committed to the prevention of pollution and to continual improvement in environmental management and performance. To reinforce our commitment we have achieved ISO 14001:2004 Environmental Management System certification in Group and implement this on an ongoing basis.

LEAD FREE

Freefoam and Recycling

- Freefoam produce products with up to 85% recycled content, such as our coextruded rainwater system.
- Freefoam currently recycles 85% of post production waste and are targeted to increase this to 98%.
- Freefoam keep scrap rates below 10% with highly efficient production processes.
- Freefoam products are 100% lead free; we mean complete product, not just the skin.

Note: All specifications, dimensions, descriptions and illustrations contained in any Freefoam sales literature, quotation, or pricelist or other advertisement matter are intended merely to present a general idea of the goods that we sell. We reserve the right from time to time to make changes which are required to comply with any applicable safety or statutory requirements or which do not materially affect the quality or fitness for purpose of the goods you purchase from us.

Flammability of Extruded Freefoam PVC Product

Test Method:
BS 476: Part 7: 1997, Method for Classification of the Surface Spread of Flame of Products.

Tested by:
Warrington Fire Research Centre Ltd, Holmesfield Road, Warrington, UK WA1 2DS

Freefoam products have been awarded the following classifications

Warres No.	Freefoam Material	Classification
0459	Hollow Soffit	2Y
0458	Magnum Fascia (18mm)	1
0457	Cladding (10mm)	1Y

Classification of spread of flame

Class	Spread of flame at 1.5 min.		Final spread of flame	
	Limit	Limit for one specimen in sample	Limit	Limit for one specimen in sample
Class 1	165 mm	165 + 25 mm	165 mm	165 + 25 mm
Class 2	215 mm	215 + 25 mm	455 mm	455 + 25 mm
Class 3	265 mm	265 + 25 mm	710 mm	710 + 25 mm
Class 4	Exceeding the limits for Class 3			

Explanation of prefix and suffixes which may be added to the classification

Suffix R	Added if more than six specimens are required in order to obtain six valid test results.
Prefix D	Used if product does not comply with surface characteristics specified in Standard.
Suffix Y	Used if any softening and or other behavior that may affect the flame spread occurs

Properties which make PVC inherently Flame-retardant.
The fire hazard of a product is determined by ignitability, flammability, the amount of heat released when it burns, the rate at which this heat is released, the flame spread , the smoke production and the toxicity of the smoke.

The properties outlined below show why the fire hazard associated with PVC is low.
Ignitability: ASTM D1929: With Flash ignition temperature 391˚C and Self ignition temperature of 454˚C, PVC is amongst the least easily ignited polymers.

Flammability: ASTM D2863: PVC has a Limiting Oxygen Index (LOI) of 34. In general a material with an LOI greater than 21 (the oxygen content of air) should not burn at room temperature and an LOI greater than 27 should only burn under extreme conditions.

Heat Release: ASTM, E906, The maximum rate heat release from PVC is less than 120 kW/m2, this is quite low in comparison to most polymers.

NOTES

Freefoam Building Products

Central Commercial Park
Centre Park Road
Cork
Ireland

T: +353 21 4966311
F: +353 21 4965273

sales@freefoam.com
www.freefoam.com

June 2015